La marcha de los Reyes
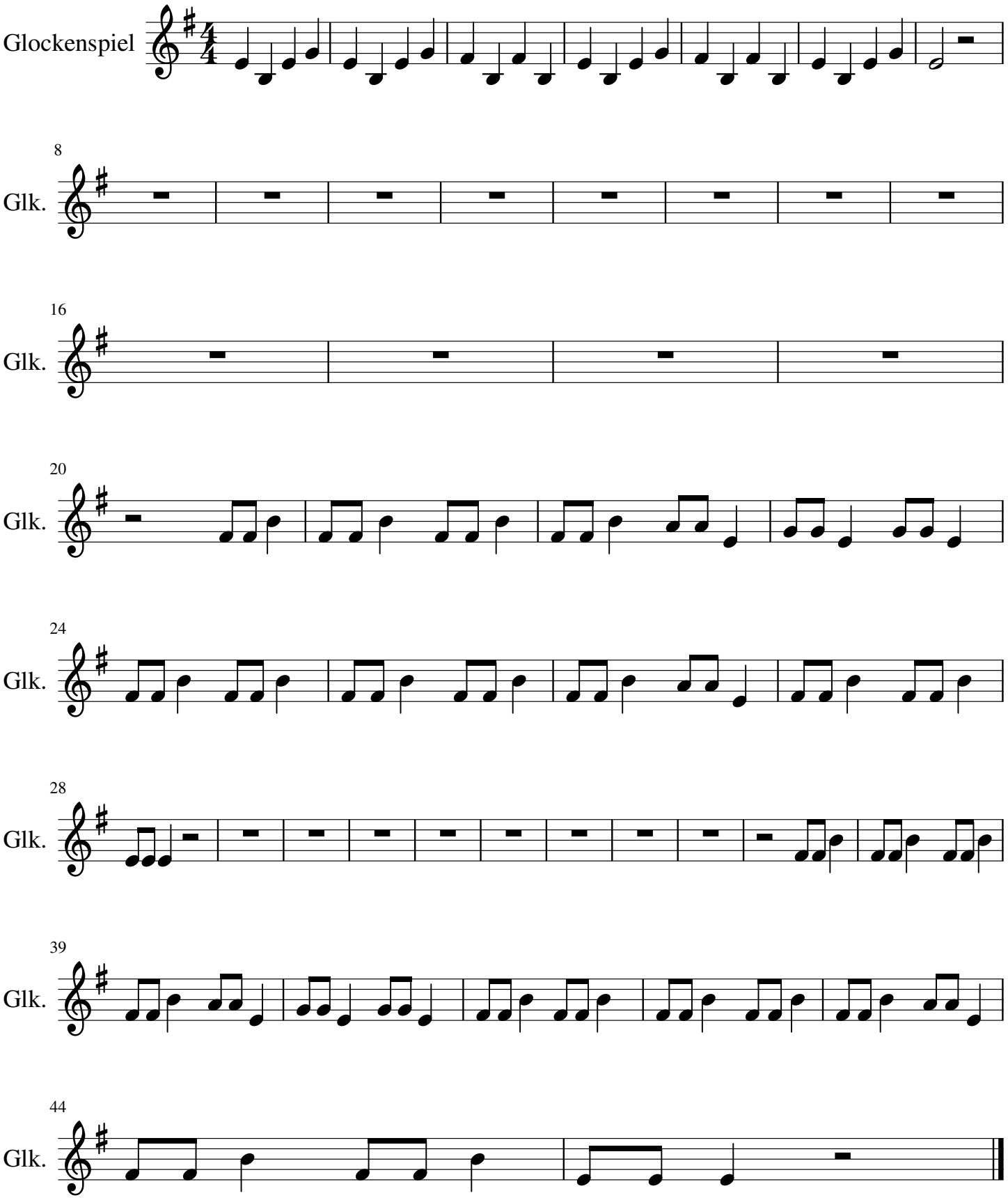
G. Bizet