BAJO ELÉCTRICO

LA PRIMAVERA
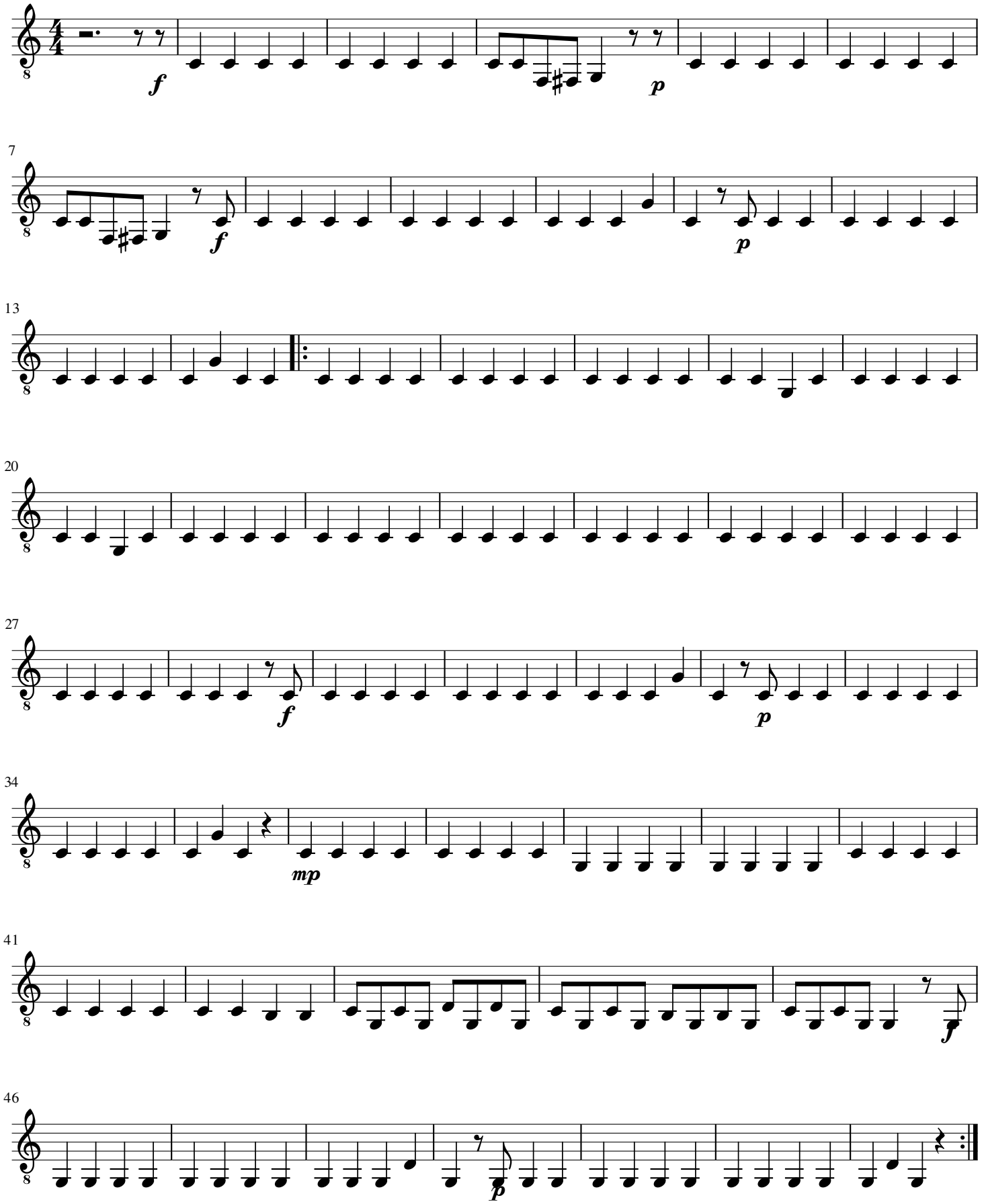
VIVALDI