Saxofón tenor

LA PRIMAVERA
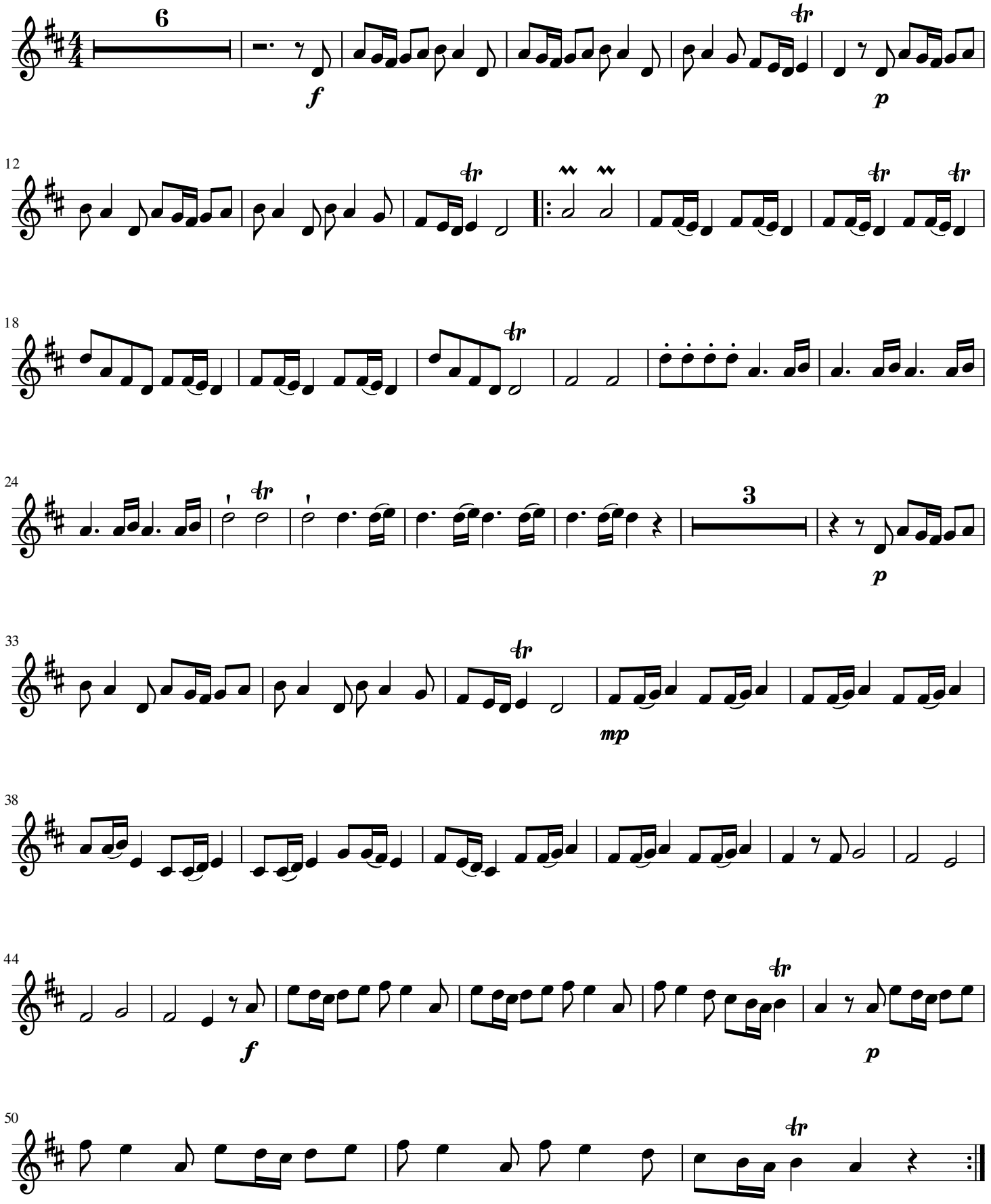
VIVALDI