

LA PRIMAVERA

VIVALDI

Flauta dulce ⁸

f *p*

Flauta

Flauta

Violín

Violín

Glockenspiel

Bombardino *f* *p*

Fl. dulce ⁶ ⁸ *f* *tr*

Fl. *f* *tr*

Fl. *f* *tr*

Vln. *f* *tr*

Vln. *f* *tr*

Glk. *f*

Bo. *f*

11 ⁸

Fl. dulce *p* *tr*

Fl. *p* *tr* Solo *tr* Solo *tr*

Fl. *p* *tr* *tr*

Vln. *p* *tr*

Vln. *p* *tr*

Glk. *p*

Bo. *p*

16 ⁸

Fl. dulce

Fl. *tr* *tr*

Fl. *tr* *tr* *tr* *tr* *tr* *tr*

Vln.

Vln.

Glk.

Bo.

22 ^s

Fl. dulce

Fl.

Fl.

Vln.

Vln.

Glk.

Bo.

f

28 ^s

Fl. dulce

Fl.

Fl.

Vln.

Vln.

Glk.

Bo.

f

p

f

p

33 ^s

Fl. dulce *tr*

Fl. *tr*

Fl. *tr*

Vln. *mp*

Vln. *mp*

Glk. *mp*

Bo. *mp*

38 ^s

Fl. dulce

Fl.

Fl.

Vln.

Vln.

Glk.

Bo.

44 ^s

Fl. dulce *f* *tr*

Fl. *f* *tr*

Fl. *f* *tr*

Vln. *f* *tr*

Vln. *f* *tr*

Glk.

Bo. *f*

49 ^s

Fl. dulce *p* *tr*

Fl. *p* *tr*

Fl. *p* *tr*

Vln. *p* *tr*

Vln. *p* *tr*

Glk.

Bo. *p*

8

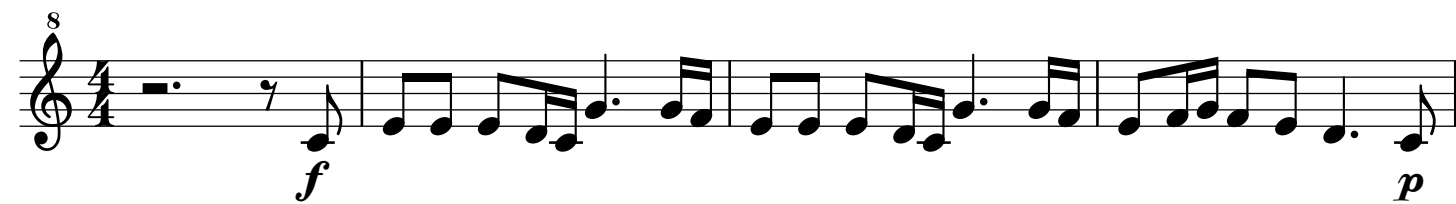

f *p*

5

f

9

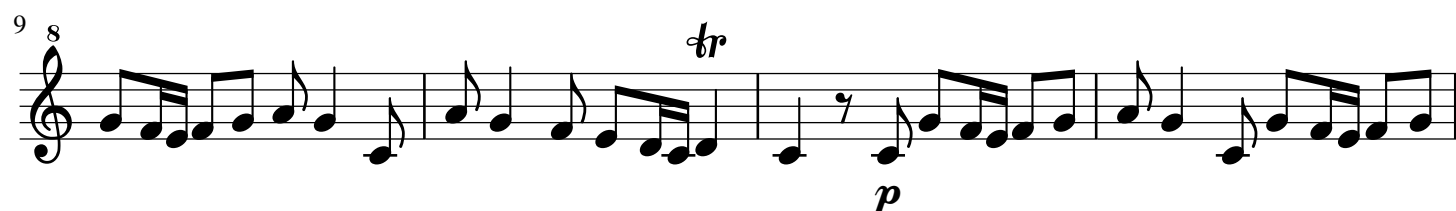

tr *p*

13

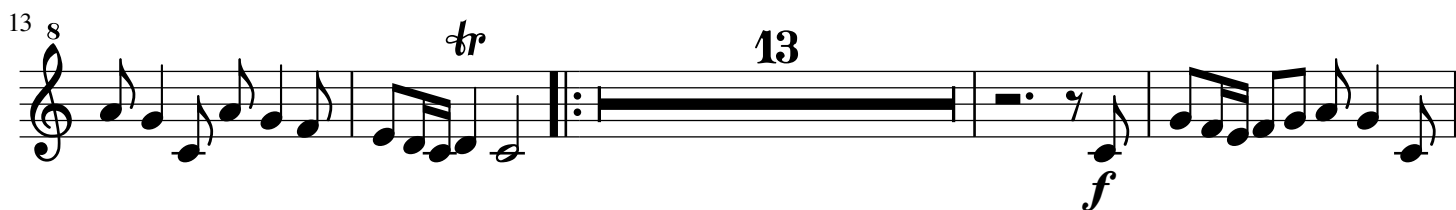

tr 13 *f*

30

tr *p*

34

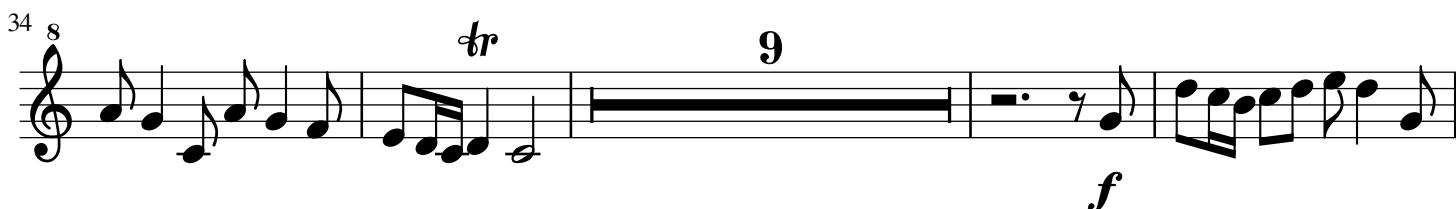

tr 9 *f*

47

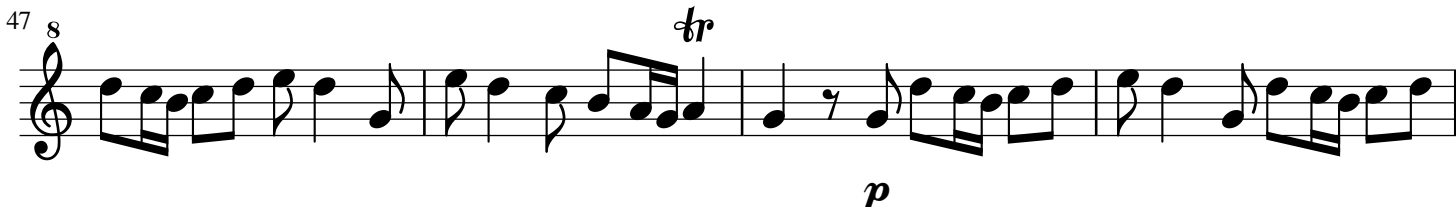

tr *p*

51

tr

Flauta

LA PRIMAVERA

VIVALDI

6

f *tr*

11

p *tr*

15

Sol *tr* *Sol* *tr* *tr* *tr*

19

tr *tr* *tr* *tr*

25

tr *tr* *tr* 3 *p*

33

tr 9 *f*

46

tr *p*

50

tr

LA PRIMAVERA

VIVALDI

6 *f* Solo *tr*

11 *p* *tr* *tr*

16 *tr* *tr* *tr*

24 *f* *tr* *tr* *tr* *tr* *tr* *tr* *tr* *tr* *tr* 3

32 *p* *tr* 9

45 *f*

49 *p*

Violín

LA PRIMAVERA

VIVALDI

6

f

tr

11

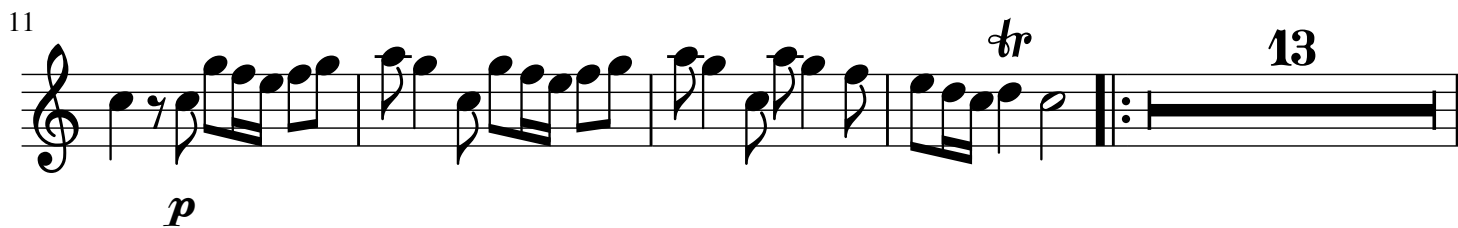

p

tr

13

28

f

tr

33

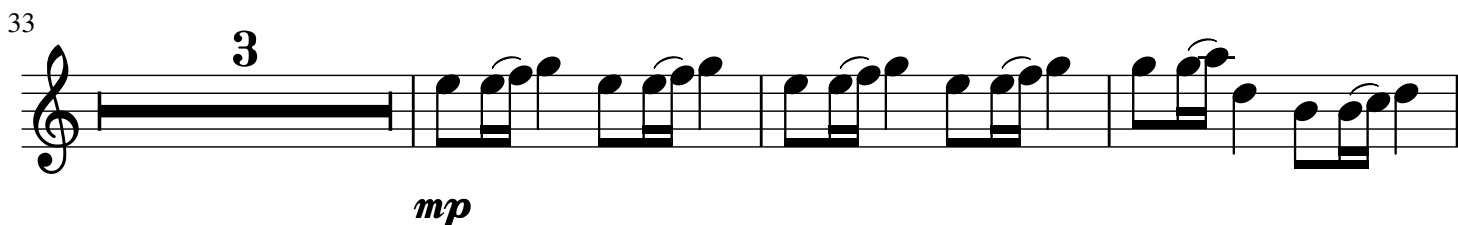

3

mp

39

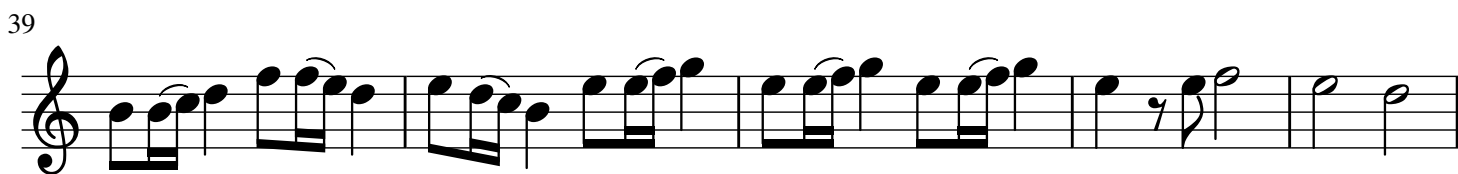

44

f

tr

49

p

tr

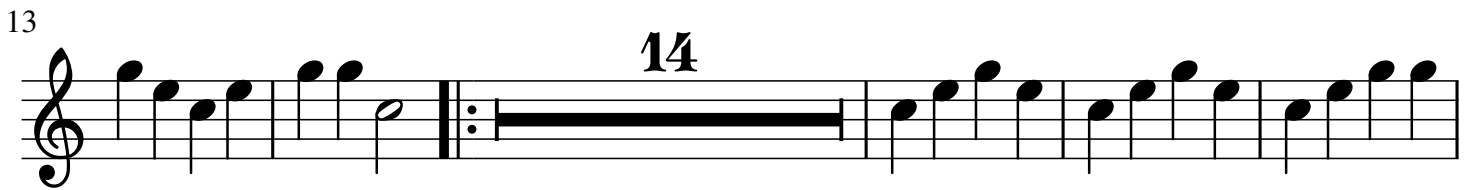

Bombardino

LA PRIMAVERA

VIVALDI

7

13

20

34

41

46

p

violin 1

LA PRIMAVERA

VIVALDI

6

f

tr

11

p

tr

13

28

f

tr

33

mp

39

44

f

49

p