

FEVER

Arreglo Beatriz Bellón

Xilófono

Vibráfono

Bajo eléctrico

A
5

Xil.

Vib.

Guit. B.

9

Xil.

Vib.

Guit. B.

13

Xil.

Vib.

Guit. B. **TAB**
 0 4 3 2 1 4 0
 | | | | | | |

17

Xil.

Vib.

Guit. B. **TAB**
 0 4 3 2 1 4 0
 | | | | | | |

B

21

Xil.

Vib.

Guit. B. **TAB**
 0 4 3 2 0 4 3 2
 | | | | | | | |

25

Xil.

Vib.

Guit. B. **TAB**
 0 4 3 2 1 4 0 4 3 2
 | | | | | | | | | |

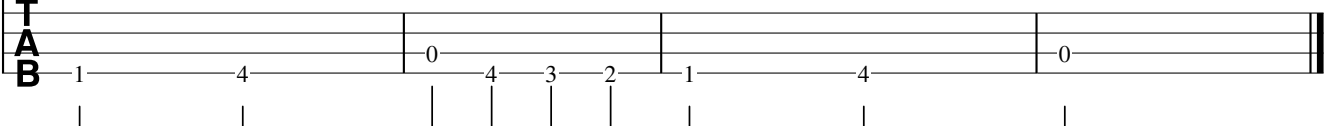
Xil.  Vib.  Guit. B. 

Xilófono

FEVER

Arreglo Beatriz Bellón

A

B

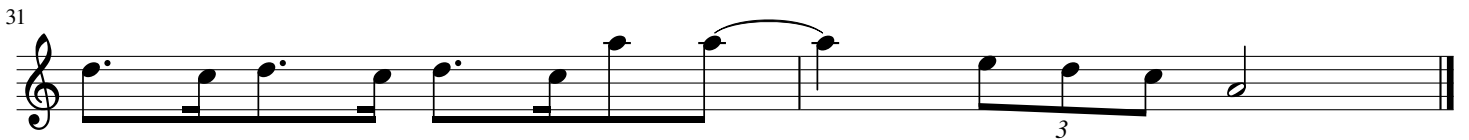
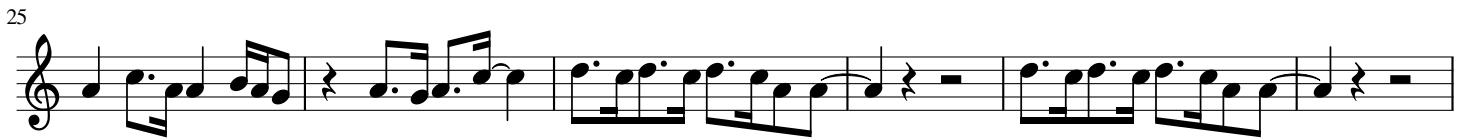

Vibráfono

FEVER

Arreglo Beatriz Bellón

A

9

17

B

24

32

A

12

B

23

32

A

Tablature for section A, measures 1-13. The notation shows fret numbers (0, 1, 2, 3, 4) and string numbers (T, A, B) for the top three strings. A double bar line with a repeat sign is located at the end of measure 6.

14

B

Tablature for section B, measures 14-26. The notation shows fret numbers (0, 1, 2, 3, 4) and string numbers (T, A, B) for the top three strings. A double bar line with a repeat sign is located at the end of measure 20.

27

Tablature for section C, measures 27-30. The notation shows fret numbers (0, 1, 2, 3, 4) and string numbers (T, A, B) for the top three strings. The section ends with a double bar line.