

FEVER

Arreglo Beatriz Bellón

Xilófono

Vibráfono

Bajo eléctrico

5

A

5

Xil.

Vib.

Guit. B.

9

Xil.

Vib.

Guit. B.

12

Xil.

Vib.

Guit. B.

13

Xil.

Vib.

Guit. B.

17

Xil.

Vib.

Guit. B.

B

21

Xil.

Vib.

Guit. B.

25

Xil.

Vib.

Guit. B.

29

Xil.

Vib.

Guit. B.

7

A

7

11

15

19

B

24

29

A

6

11

17

B

22

27

Bajo eléctrico

FEVER

Arreglo Beatriz Bellón

A

12

B

23

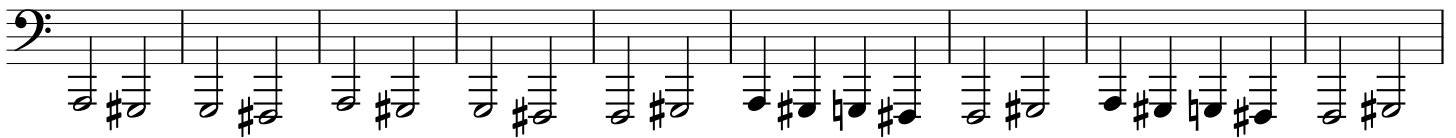

32

A

8

8

15

22

28
