Part 1

HAPPY
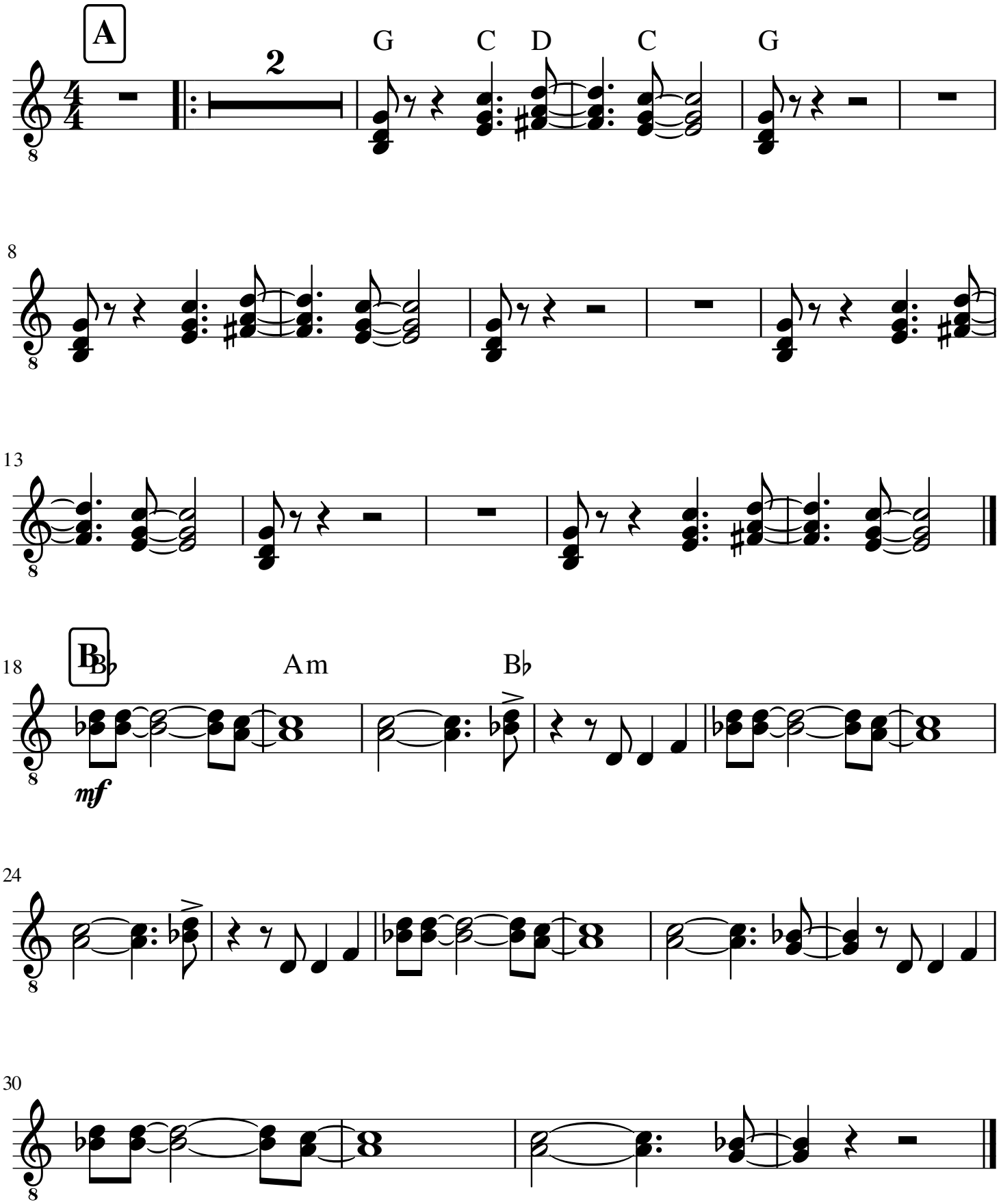
PHARRELL WILLIAMS