DECK THE HALLS

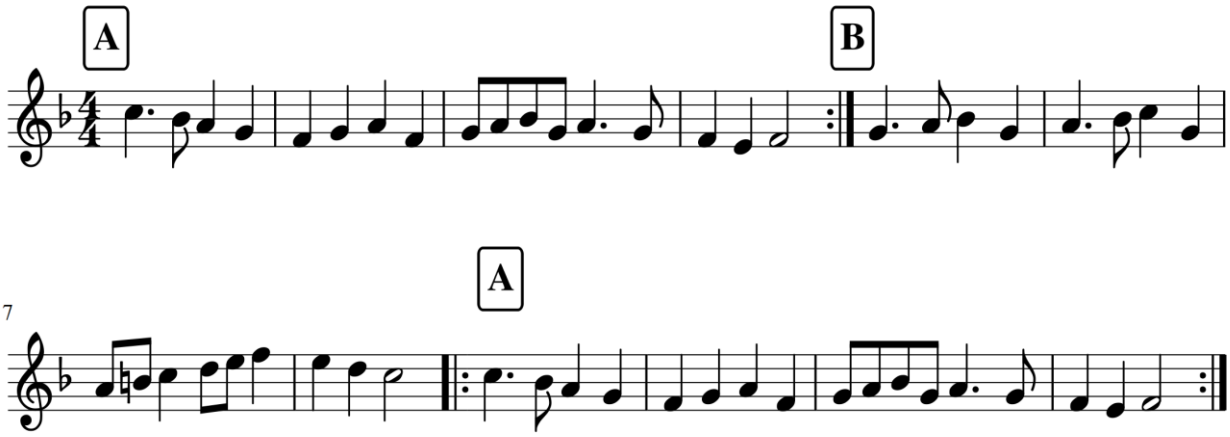

B

Don we now our gay apparel,
Fa la la, la la la, la la la.

A

Deck the halls with bought of holly,
Fa la la la la la, la la la la.
Tis the season to by jolly,
Fa la la la la la, la la la la.

B
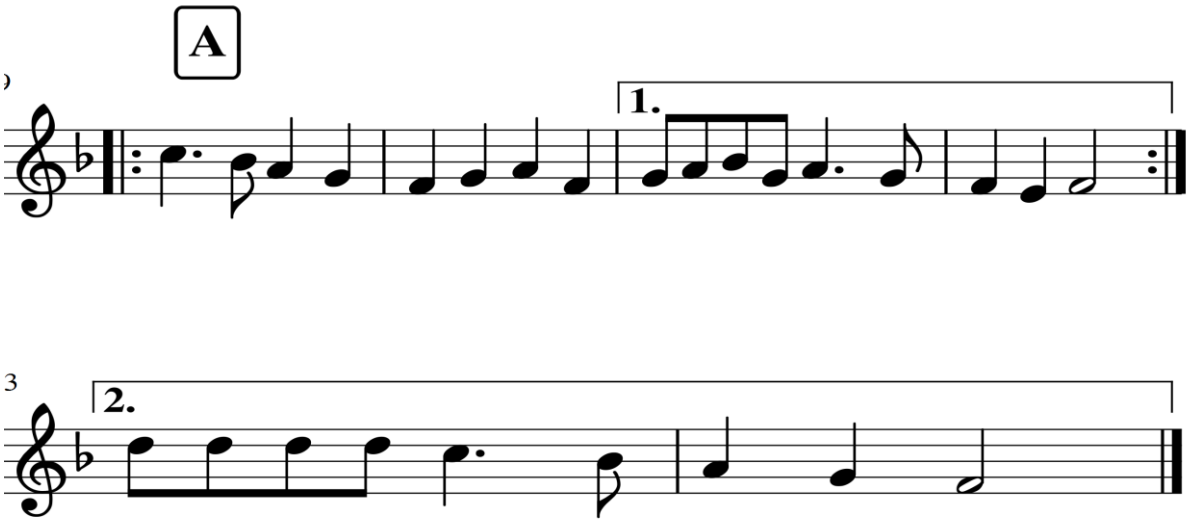
Troll the ancient Yuletide carol,
Fa la la la la la, la la la la.